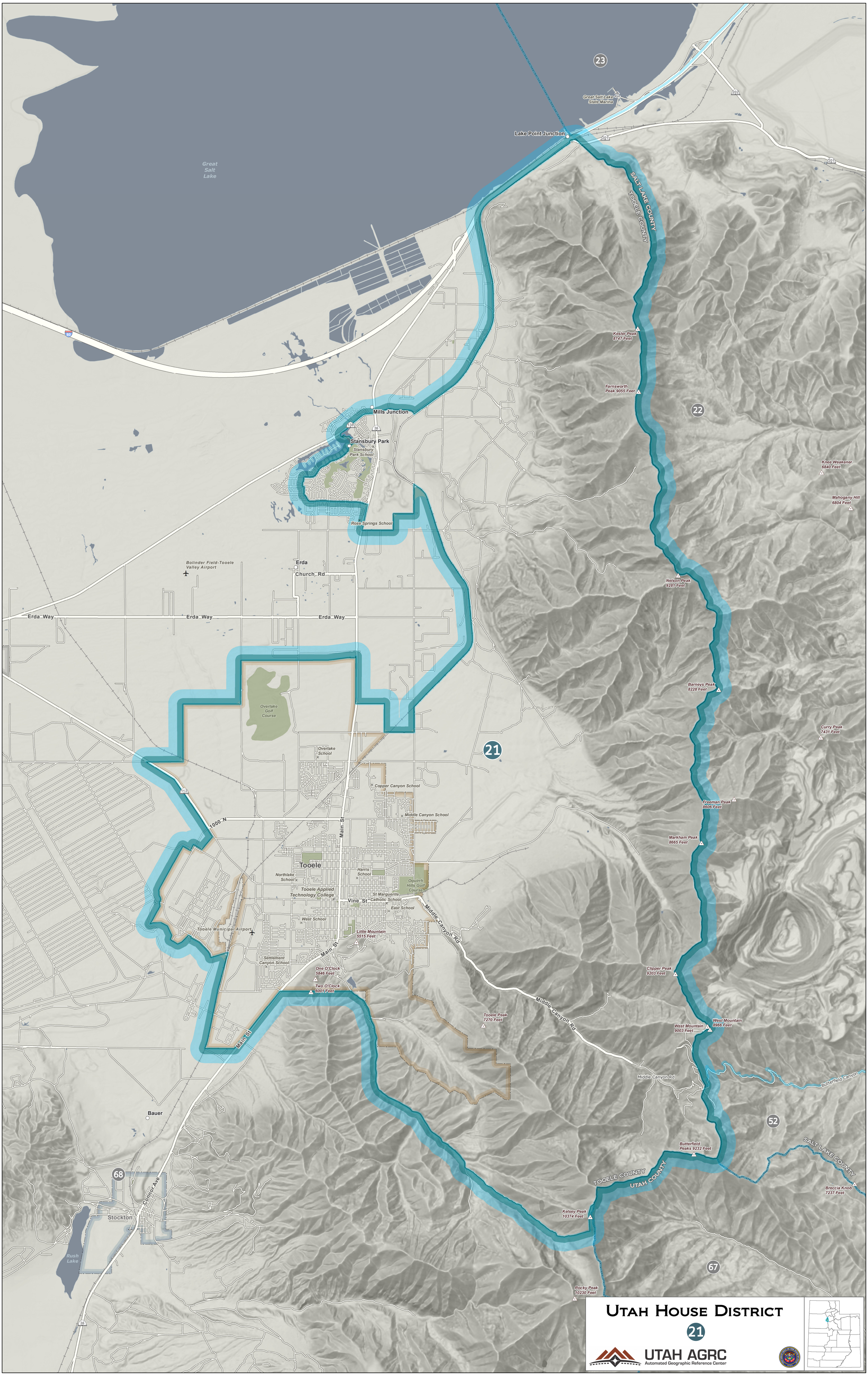
Utah House District
21
UTAH AGRC
Automated Geographic Reference Center
Great Salt Lake
Great Salt Lake State Marina
Lake Point Junction
Mills Junction
Stansbury Park
Stansbury Park School
Rose Springs School
Bolinder Field-Tooele Valley Airport
Erda
Church Rd
Erda Way
Overlake Golf Course
Overlake School
Copper Canyon School
Middle Canyon School
1000 N
Main St
Tooele
Northlake School
Harris School
Tooele Applied Technology College
Oquirrh Hills Golf Course
St Marguerite Catholic School
Vine St
East School
West School
Tooele Municipal Airport
Little Mountain 5515 Feet
Settlement Canyon School
One O'Clock 5846 Feet
Two O'Clock 6001 Feet
Middle Canyon Rd
Tooele Peak 7270 Feet
Bauer
Stockton
Connor Ave
Rush Lake
SALT LAKE COUNTY
TOOELE COUNTY
UTAH COUNTY
Kesler Peak 8747 Feet
Farnsworth Peak 9055 Feet
Knee Weakener 6840 Feet
Mahogany Hill 6804 Feet
Nelson Peak 9281 Feet
Barneys Peak 8228 Feet
Curry Peak 7431 Feet
Freeman Peak 8606 Feet
Markham Peak 8665 Feet
Clipper Peak 9203 Feet
West Mountain 9003 Feet
West Mountain 8966 Feet
Butterfield Canyon
Butterfield Peaks 9232 Feet
Breccia Knob 7237 Feet
Kelsey Peak 10374 Feet
Rocky Peak 10230 Feet
23
22
21
52
68
67
80
112
36
201
202