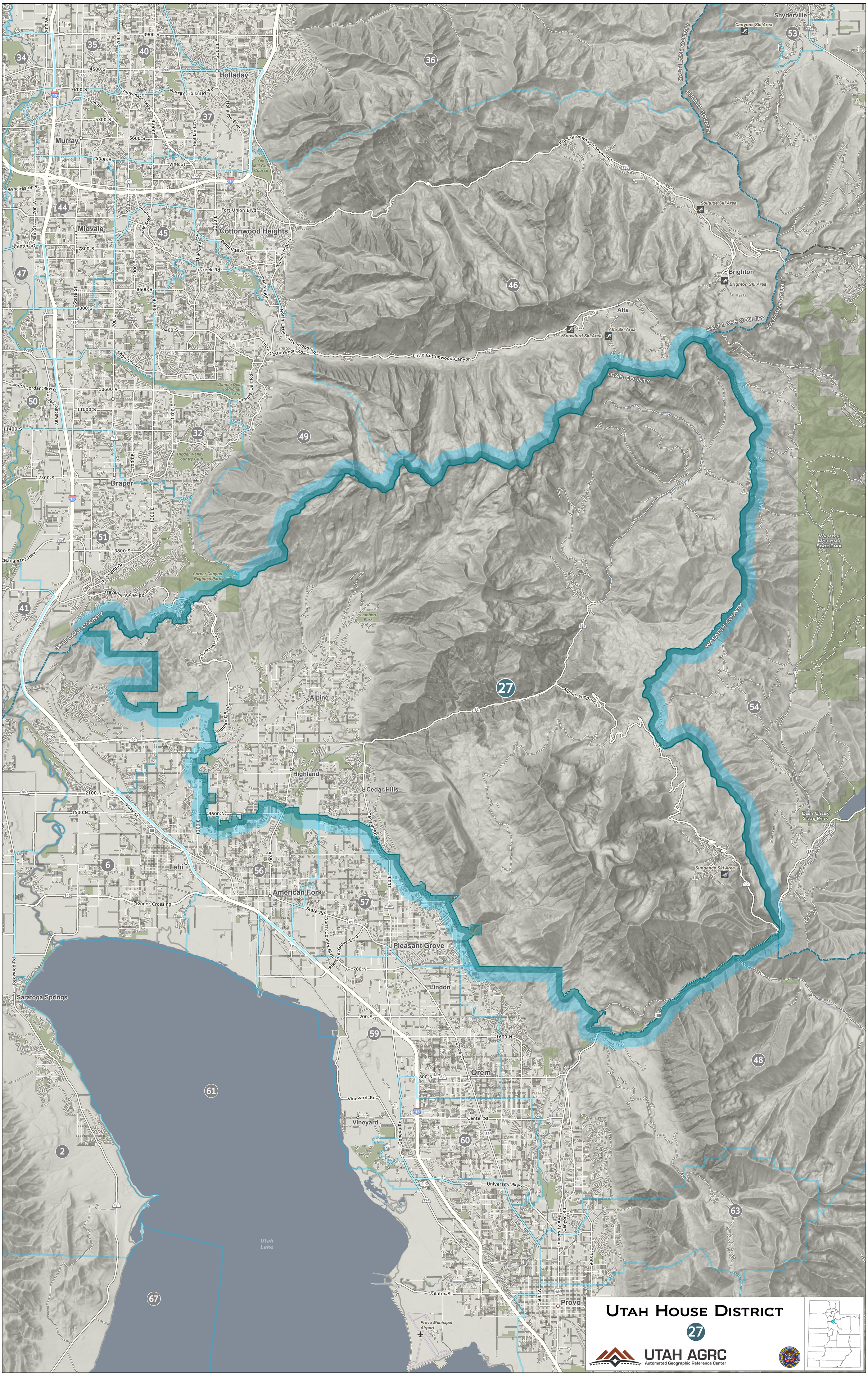
Utah House District
27
UTAH AGRC
Automated Geographic Reference Center
Snyderville
Canyons Ski Area
Holladay
Murray
Midvale
Cottonwood Heights
Brighton
Brighton Ski Area
Solitude Ski Area
Alta
Alta Ski Area
Snowbird Ski Area
Draper
Alpine
Highland
Cedar Hills
Lehi
American Fork
Pleasant Grove
Lindon
Saratoga Springs
Orem
Vineyard
Provo
Provo Municipal Airport
Utah Lake
Sundance Ski Area
Deer Creek State Park
Wasatch Mountain State Park
Dimple Dell Regional Park
Hidden Valley Country Club
Corner Canyon Regional Park
Lambert Park
Old Mill Golf Course
SALT LAKE COUNTY
SUMMIT COUNTY
WASATCH COUNTY
UTAH COUNTY
Big Cottonwood Canyon Rd
Little Cottonwood Canyon
Alpine Loop Rd
Traverse Ridge Rd
Pioneer Crossing
State Rd
Center St
University Pkwy
Vineyard Rd
Geneva Rd
State St
Main St
Highland Dr
Wasatch Blvd
Bangerter Hwy
South Jordan Pkwy
Jordan Gateway
Murray Holladay Rd
Vanwinkle Expy
Fort Union Blvd
Bengal Blvd
Creek Rd
Danish Rd
North Little Cottonwood Rd
Little Cottonwood Rd
Dimple Dell Rd
Sego Lily Dr
Suncrest Dr
Canyon Rd
University Ave
Pleasant Grove Blvd
North County Blvd
Redwood Rd
Vine St
Winchester St
Center St
Union Pacific Ave
Holladay Blvd
Highland Dr
34
35
36
37
40
44
45
46
47
49
50
32
51
41
27
54
53
6
56
57
59
60
61
2
67
63
48