2012 US Congressional Districts in MORGAN County

This map takes effect on January 1, 2012, for purposes of nominating and electing Utah representatives to the United States House of Representatives and on January 1, 2013, for all other purposes.
For detailed information about this and other political districts visit http://elections.utah.gov/map/district-maps

utah automated geographic reference center
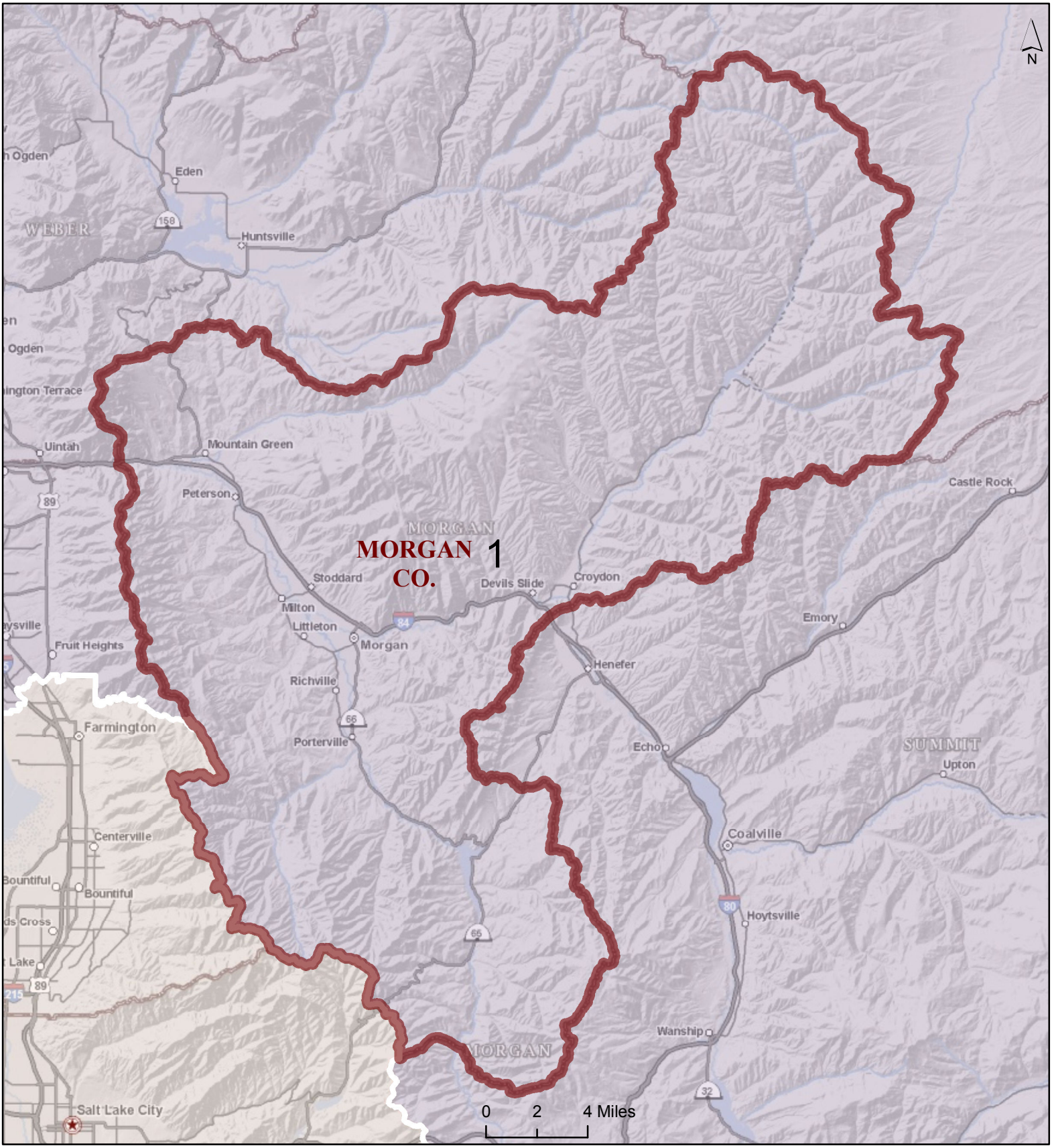
4/26/2012