2012 Utah State House District 74

This map takes effect on January 1, 2012, for purposes of nominating and electing members of the Utah State House and on January 1, 2013, for all other purposes
For detailed information about this and other political districts visit http://elections.utah.gov/map/district-maps
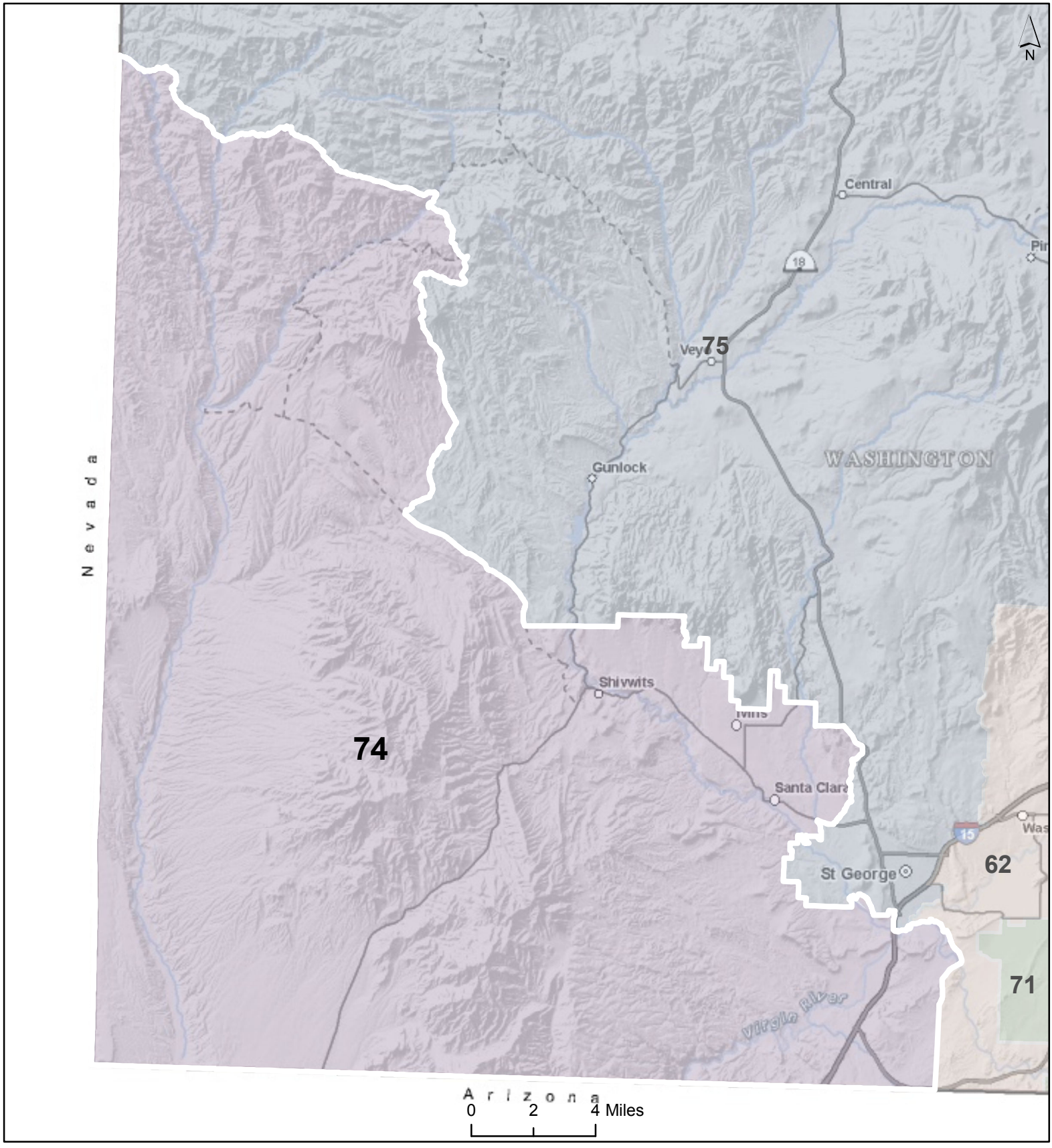
utah automated geographic reference center
4/26/2012