2012 Utah State Senate District 25

This map takes effect on January 1, 2012, for purposes of nominating and electing certain members of the Utah State Senate and on January 1, 2013, for all other purposes
For detailed information about this and other political districts visit http://elections.utah.gov/map/district-maps
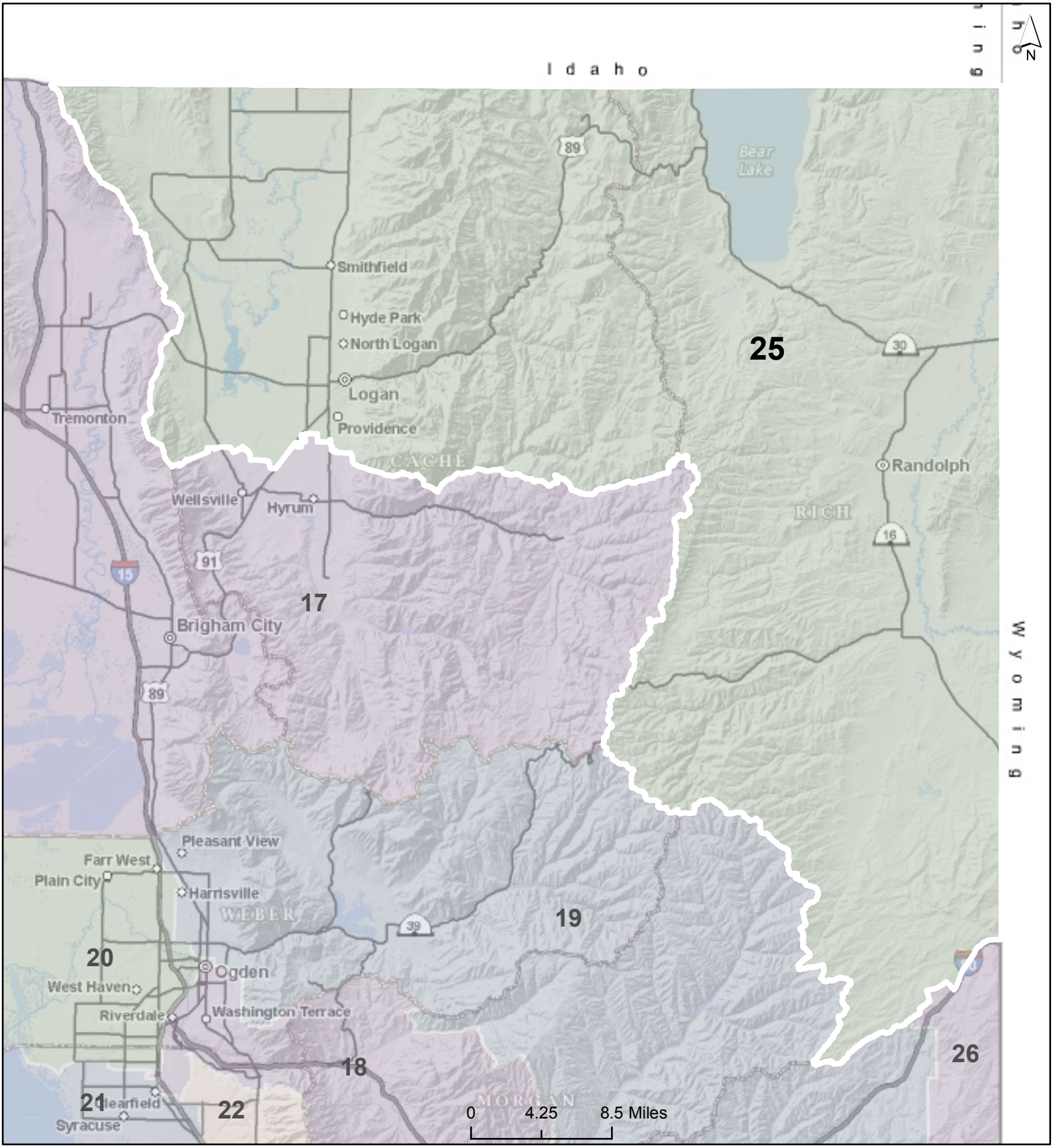
utah automated geographic reference center
4/26/2012